YEAR 6 SUMMER TERM
FEEL THE BEAT

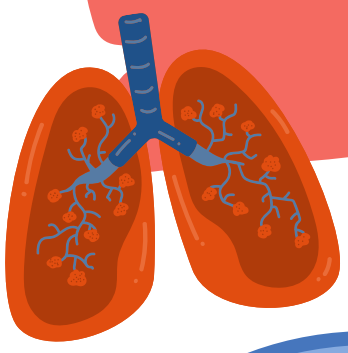

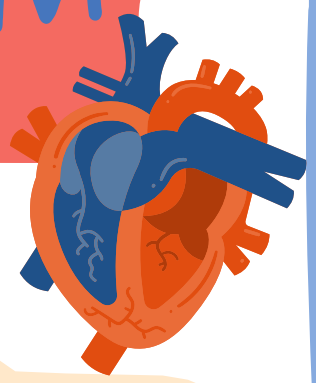

Y6 Production

Watch this space for a title but save the date of Wednesday 1st July and Thursday 2nd July 2026.

Welcome back to an exciting start to the summer term! This term will involve us discovering all about the extraordinary world of science. During the course of our topics, we will explore the human body:

- the circulatory system
- water and nutrient transportation
- effects of alcohol, drugs and exercise on the body

We will also be commencing our Relationships and Changing Me topic as part of our Jigsaw PSHE work and focussing on transition to secondary school.





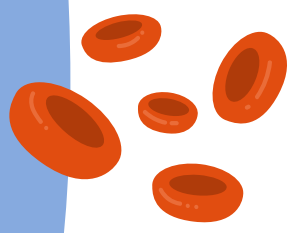

R.E and Christian Values

In our R.E learning, we will be focussing on care and peace. The Christian Values we are reflecting upon in Term 5 and 6 are Hope and Humility with Trust and Thankfulness. Our Character Education Trait for this term is empathy.

To support at home, please continue to make sure children complete their weekly homework to ensure readiness for secondary school. Children should also use TTRS, Rollama and read their school book everyday to support development and progress.

Year 6 have SATs assessment week 11th–14th May. Please ensure your child is at school during this week to enable them to take part in the SATs.

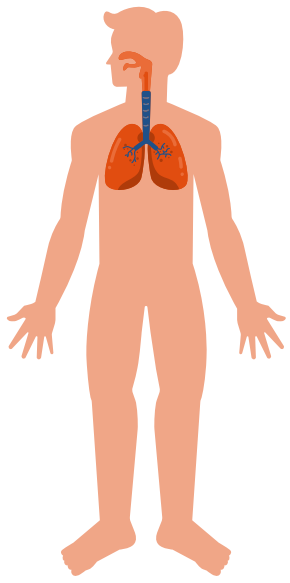

DATES TO REMEMBER

Sports Day Thursday 4th June
Year 6 Roots to Food Gala
Dinner Thursday 11th June
Year 6 Celebration Day
Monday 20th July
Year 6 Leavers' Service Tuesday
21st July at 2pm



Get those hearts racing!

Please ensure your child has PE kit in school each day. Please also ensure that your child has appropriate outdoor P.E clothes including joggers and a jumper if the weather is cooler and a sun hat with sun cream on sunny days. Our PE focuses for this term are cricket, fitness, atheltics and rounders.

Please remember we are always here to help. Should you have any worries or concerns then do not hesitate to contact us. The Year 6 Team