YEAR 6 SUMMER TERM
FEEL THE BEAT

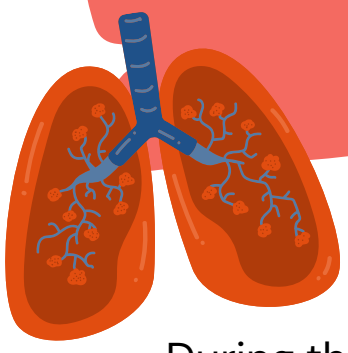

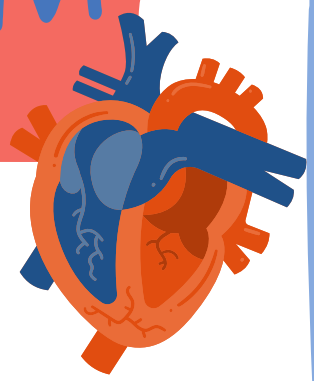

During this term we will continue to enrich our learning with Spiritual, Moral, Social and Cultural (SMSC) aspects of our curriculum by focussing on our transition to secondary school and our relationships with our peers.

Science

The circulatory system, water and nutrient transportation.
Effects of alcohol, drugs and exercise on the body

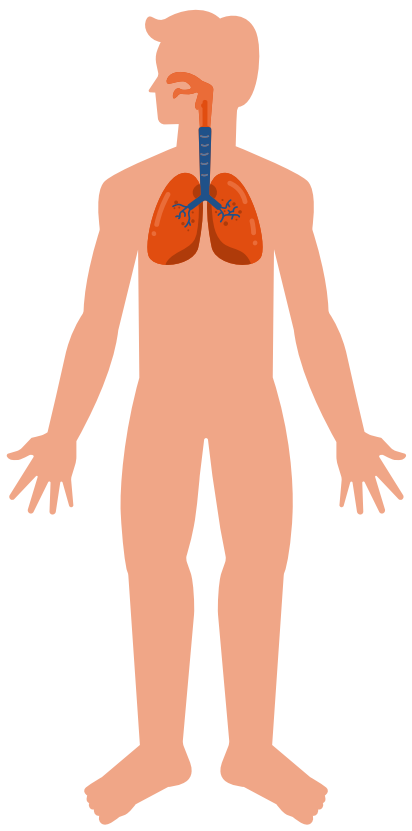

Christian Values

The Christian Values we are reflecting upon in Term 5 and 6 are Hope and Humility with Trust and Thankfulness. Our Character Education Trait for this term is empathy.

Computing and E-Safety

Creating Media - webpage creation
Data and information - spreadsheets
Managing Online Information, Privacy and Security and Copyright and Ownership.

Maths

Our focus this term will be revision of the curriulum. Problem solving and investigations.
We shall also be concentrating on arithmetic and mental methods.

P.E

Fitness, Cricket, Athletics and Rounders

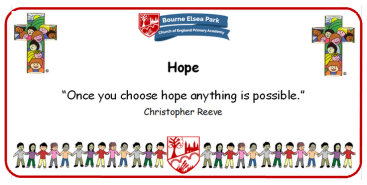

History

Were the Ancient Maya an advanced civilisation?



English

Setting description, grammar revision, explanation text and poetry.

R.E

Exploring big questions about peace and caring for the planet through Christianity, Islam and non-religious worldviews.

Spanish

Incas and Aztecs. Me in the world.

Geography

Fieldwork Study—What is needed in Bourne to make it better for young people?

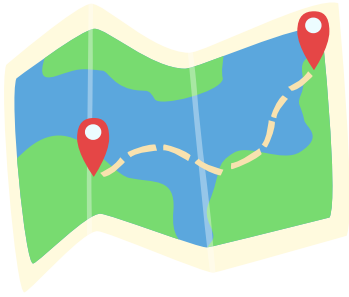

Art

Western African Art – drawing and 3D form

PSHE - Jigsaw

Relationships
Changing Me

Music

Composing, Performing, Listening & Appraisal
Movie Moods and Count on Me

DT

Cooking

