

We'll Meet Again!

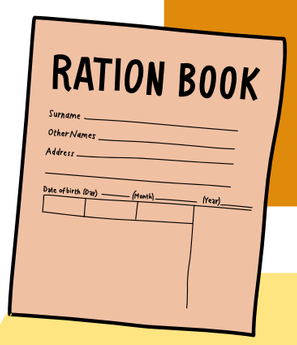

Year 6 - Terms 1 and 2

Welcome back to an exciting start to Year 6 and this academic year.

Our topic this term will involve us engaging in the history of WW2. During the course of our topic, we will explore how the war affected citizens of Britain and Germany as well as discovering more about some incredibly important historical figures including Winston Churchill and Adolf Hitler. We will immerse ourselves in the challenges evacuees faced and how it really felt to be part of the Blitz!

Our focus book for this term is Letters from the Lighthouse written by Emma Carroll. Within our English lessons, we will be completing a recount and non-chronological report as well as spelling, punctuation and grammar.

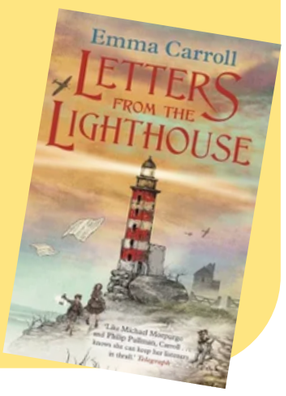



PE

Please ensure your child has their PE kit in school everyday. As the colder winter days draw in this term, please ensure that your child has appropriate outdoor P.E clothes including jogging bottoms and a jumper.

RE

In RE, our topic is: 'What do people believe?' We will explore the question how do people know who or what to believe and what do people believe about the existence of God.

Our Christian Value this term is Respect. In term 2, we will focus on Love.







Important Dates

11+ Verbal Reasoning
Friday 11th September 2026

11+ Non Verbal and Spatial Reasoning
Friday 19th September 2026

PGL Residential
Wednesday 30th September 2026 - Friday 2 October 2026

WW2 Beaumanor hall visit
Tuesday 20 th October 2026



Homework

Children will receive a piece of grammar, reading and maths homework on a Friday, which will be due in on the following Friday (this will begin after the 11+). This is to begin preparation for secondary school.

Please encourage your child to practise timetables on TTRS and read at home everyday. Don't forget to sign their Golden Ticket. Your child will also receive a login for Rollama and Morphs, to help with their spelling and grammar.

