WE'LL MEET AGAIN
YEAR 6 TERMS 1 & 2

Term 1 and 2 During this exciting topic we will be studying some of the Spiritual, Moral, Social and Cultural (SMSC) aspects of WW2 by investigating how conflict impacted the lives of British citizens during and after the war. Through studying topics such as rationing, evacuation and the Blitz we will develop an understanding of the importance of tolerance, respecting others faiths and individual liberty.

Our Christian Values for this term will be Respect and Love. Our character education trait for this term is Motivation.

HISTORY



- Causes of WW2
- Axis and Allied Powers
- Battle of Britain
- Effect on British Citizens
- The Blitz
- Evacuation
- Kindertransport



ENGLISH

- Place Value of Punctuation and Grammar
- Spelling
- WW2 themed class texts
- Non-chronological report and recount

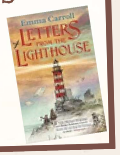

COMPUTING

- Programming - Variables in games.
- Computing Systems and Networks - communication and collaboration.

E-Safety

- Self Image and Identity
- Health Well-being and Lifestyle
- Online Bullying.



PSHE

PSHE - Safe Hands, Class Charter & Democracy Day



Jigsaw: Being me in my world

Jigsaw: Celebrating differences

SPANISH

- School subjects
- At the weekend



GEOGRAPHY

- United Kingdom and what it is like.
- England and our region
- Energy in Lincolnshire.



SCIENCE

What a shock!

- Electrical components, voltage.

This little light of mine'

- How light travels
- Reflection, shadows and light sources.



R.E

What do people believe?

How do people know who or what to believe?

What do people believe about the existence of God?



P.E



OAA, Rugby, Basketball, Hockey

MUSIC

Cannon Fire and Stars



MATHS

Place Value, 4 operations, Fractions, position and direction

