

Once Upon a Rhyme

Autumn 2026



Welcome to Reception!

We are so excited about our first term at school together.

This term our topic is 'Once Upon a Rhyme' and we will explore the magic of nursery rhymes, traditional tales and fairytales.

'That's just right!'

This term we will be tasting the Three Bear's porridge. Please ensure we hold up to date allergen information.



Our Christian value this term is RESPECT

Our Character Trait this term is MOTIVATION

Children need the following <u>named</u> items in school:

- water bottle
- coat
- book bag
- wellies
- PE kit

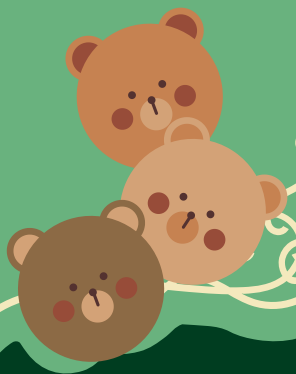

Our PE day is on <u>Wednesday</u>. Your child needs a pair of shorts and a Tshirt. We will send these home half-termly.

Photos of your child's learning will be updated on Tapestry regularly. In addition we would love to see what your little learners have been up to at home! Please share any pictures or videos on Tapestry.



We look forward to beginning your child's learning journey in school together.

Our door is always open.

Mrs Campbell, Mrs Mair and Miss Handley